This is a digital copy of a book that was preserved for generations on library shelves before it was carefully scanned by Google as part of a project to make the world's books discoverable online.

It has survived long enough for the copyright to expire and the book to enter the public domain. A public domain book is one that was never subject to copyright or whose legal copyright term has expired. Whether a book is in the public domain may vary country to country. Public domain books are our gateways to the past, representing a wealth of history, culture and knowledge that's often difficult to discover.

Marks, notations and other marginalia present in the original volume will appear in this file - a reminder of this book's long journey from the publisher to a library and finally to you.

Usage guidelines

Google is proud to partner with libraries to digitize public domain materials and make them widely accessible. Public domain books belong to the public and we are merely their custodians. Nevertheless, this work is expensive, so in order to keep providing this resource, we have taken steps to prevent abuse by commercial parties, including placing technical restrictions on automated querying.

We also ask that you:

+ *Make non-commercial use of the files* We designed Google Book Search for use by individuals, and we request that you use these files for personal, non-commercial purposes.
+ *Refrain from automated querying* Do not send automated queries of any sort to Google's system: If you are conducting research on machine translation, optical character recognition or other areas where access to a large amount of text is helpful, please contact us. We encourage the use of public domain materials for these purposes and may be able to help.
+ *Maintain attribution* The Google "watermark" you see on each file is essential for informing people about this project and helping them find additional materials through Google Book Search. Please do not remove it.
+ *Keep it legal* Whatever your use, remember that you are responsible for ensuring that what you are doing is legal. Do not assume that just because we believe a book is in the public domain for users in the United States, that the work is also in the public domain for users in other countries. Whether a book is still in copyright varies from country to country, and we can't offer guidance on whether any specific use of any specific book is allowed. Please do not assume that a book's appearance in Google Book Search means it can be used in any manner anywhere in the world. Copyright infringement liability can be quite severe.

About Google Book Search

Google's mission is to organize the world's information and to make it universally accessible and useful. Google Book Search helps readers discover the world's books while helping authors and publishers reach new audiences. You can search through the full text of this book on the web at `http://books.google.com/`

Educ T 99200.907.2

Harvard College Library
THE GIFT OF
GINN AND COM

3 2044 102 787 892

PHILIPPINE EDUCATION SERIES

THE FIRST YEAR BOOK

BY

MARY H. FEE
MARGARET A. PURCELL
PARKER H. FILLMORE
JOHN W. RITCHIE

NEW YORK AND MANILA
WORLD BOOK COMPANY
1907

HARVARD COLLEGE LIBRARY
GIFT OF
GINN & CO.
DEC 11 1930

PHILIPPINE EDUCATION SERIES

READING AND LANGUAGE

FIRST YEAR

The Philippine Chart
By MARY E. COLEMAN, MARGARET A. PURCELL, and O. S. REIMOLD. First Lessons in English. Illustrated.

The Philippine Chart Primer
By MARY E. COLEMAN, MARGARET A. PURCELL, O. S. REIMOLD, and JOHN W. RITCHIE. Pupils' edition of The Chart. Illustrated.

The First Year Book
By MARY H. FEE, MARGARET A. PURCELL, PARKER H. FILLMORE, and JOHN W. RITCHIE. A beautifully illustrated language reader.

The First Year Book: Teachers' Edition
Includes The First Year Manual by MARGARET A. PURCELL.

SECOND YEAR

The Second Year Book
In preparation. Correlates with First Primary Language Book.

First Primary Language Book
By O. S. REIMOLD. A further development of conversation and writing exercises begun in The First Year Book. A new edition, beautifully illustrated.

THIRD AND FOURTH YEARS

The Third Year Book
In preparation. Correlates with Second Primary Language Book.

Stories of Long Ago in the Philippines
By D. O. MCGOVNEY. A primer of Philippine history for third or fourth year reading. Illustrated.

Second Primary Language Book
By O. S. REIMOLD. Unusually interesting composition and drill exercises on essential language forms. Illustrated.

Composition Leaflets on Philippine Activities
By O. S. REIMOLD. Presents the essential industries in a series of 24 leaflets. Illustrated.

WORLD BOOK COMPANY
PARK HILL, YONKERS-ON-HUDSON, NEW YORK

COPYRIGHT, 1906, BY WORLD BOOK COMPANY

PREFACE

READING lessons for the first grade must be based upon systematic language work. Language forms must be taught in proper sequence, and drilled on until the pupils can use them intelligently. The children are then prepared for second year language work, and can read understandingly. For the language basis of this book the authors have selected forms which the Filipino child can use with conscious intelligence. Although some of the verb forms, pronouns, and prepositions are difficult to teach, they are included as necessary to sentence building.

A child's interest is most easily attracted and held by stories. Therefore, the authors have taken for the lessons stories based on episodes and situations characteristic of Philippine child life. While each lesson is an independent story, all the lessons are about the same children; their presence binds the lessons together and produces a cumulative interest. They are real children and attractive children, clean and wholesome in mind and body, kind to their pets, and affectionate to each other. Grateful acknowledgment should be made to the artists, Miss Mary Wellman, Hermann Heyer, F. G. Cooper, and G. W. Peters, for their sympathetic interpretation of these children.

For helpful suggestions and corrections, publishers and authors are under great obligation to the many critics who have read the book in manuscript; among them, O. S. Reimold, Miss Clara Donaldson, Miss Gertrude McVenn, W. I. Chapman, Mrs. Myrtle Dever Pierson, Mrs. S. N. Abbott, and S. K. Mitchell, all teachers of Philippine experience; Gregorio Espinola, José Arboleda, Rufino Martinez; Professor Franklin T. Baker, Teachers College, Columbia University; Mrs. E. A. McDonald, author of the Wide Awake Readers; Miss Bertha E. Smith, supervisor of language and reading, Yonkers, New York; Will S. Monroe, State Normal School, Westfield, Massachusetts; and Dr. Langdon S. Thompson, supervisor of drawing, Jersey City, New Jersey.

Acknowledgment is made to D. C. Heath & Co. for permission to use the script of their "Philippine Writing Books."

THE FIRST YEAR BOOK

This is a boy.

This boy is running.

Is this a dog?

Is this dog running?

This dog is running.

This is a ball.

The boy has a ball.
Has the dog a ball?

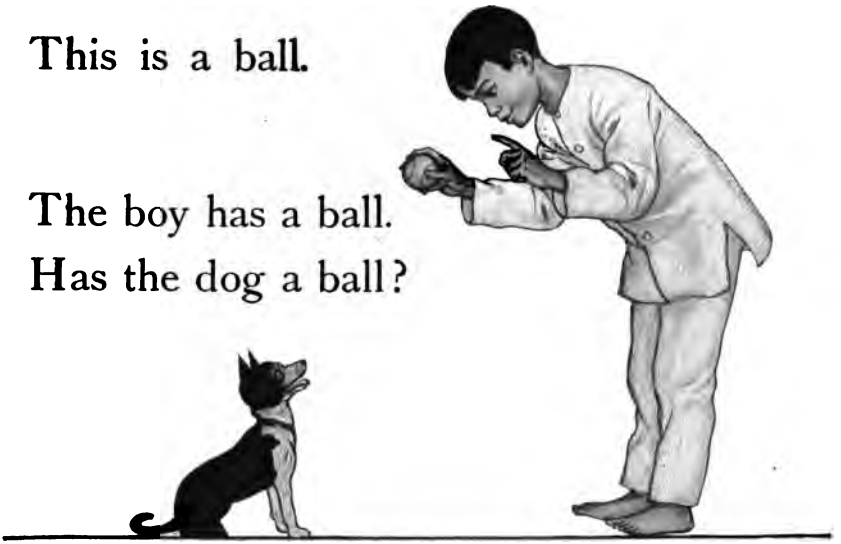

The boy is throwing the ball.
The dog is running.

The boy is throwing a ball.

This is a girl.
She is a little girl.
What has the little girl?
She has a ball.
The little girl is running.
Is the little cat running?

What has the cat?

I have a cat.

I have a basket.

My cat is in my basket.

What is in this basket?

Run, run, little cat!

This is Pedro.
Pedro is a boy.
His dog is Tigre.
Can Pedro run?
Yes, he can run.
Can his dog run?

Tigre

Yes, Tigre can run.

Can you see Tigre, Pedro?
Tigre can see you.
Is Tigre a boy?
No, Tigre is not a boy.
Is Tigre your dog, Pedro?
Yes, Tigre is my dog.
Is your slate in your basket?
No, my slate is not in my basket.

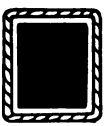

slate

What is in your basket, Pedro?

Is Tigre a good dog, Pedro?
Yes, Tigre is a good dog.
See Tigre carry my basket.
He is carrying my round basket.
I carry a slate and a book.
Is your book round, Pedro?
No, my book is not round.
I have a round ball and a round basket.

book

I can throw my round ball.

Can you carry this box?
It is not a big box.
It is my little square box.
You are a big cat.
Carry my little square box, big cat!
My ball is not square.
It is round.
I can throw it.
Can a cat throw a ball?

box

Rita

What is in your box, Rita?

Rita, I have a good mango in my basket.
Is it a big mango, Pedro?
Yes, Rita, it is a big mango.
I have a big banana in my box, Pedro.

Pedro gives Rita his mango.
She takes it.
She gives Pedro her banana.
Pedro takes it and eats it.

mango

Can Rita eat the big mango?

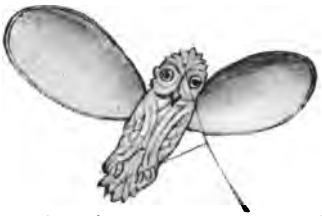

Pedro has a big kite.
See it fly!
Can Tigre see the kite fly?
Yes, Tigre can see it fly.
Can Tigre fly the kite?
Tigre is a dog.
A dog cannot fly a kite.
A boy can fly a kite.
Can Tigre see the bird?

Yes, he can see the bird fly.

Rita has a round jar.
She has fish in the jar.
Take one fish, Rita.
Throw the little fish.
Your cat can catch the fish.
Give Tigre one fish, Rita.
Tigre sees the cat.
Tigre cannot catch the little cat.
The little cat can run.
Can a fish run, Rita?

jar

fish

No, a fish cannot run.

Pedro can swim.

I can see his two hands and two feet.

Can Tigre swim?

Yes, Tigre can swim.

Has Tigre hands?

Has Tigre two feet?

Can you see a fish?

Yes, I see one fish.

The little fish is swimming.

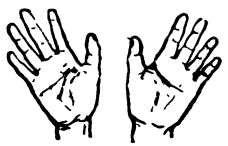

hands

Pedro cannot catch it.

goat

Throw your ball, Pedro.
Tigre can catch it.
Jump and catch the ball, Tigre.
Can Tigre throw the ball?
No, a dog cannot throw a ball.
A dog can run and jump and swim.
Pedro, can the goat catch your ball?
No, the goat cannot catch my ball.
A goat can run and jump.

What can a goat eat, Pedro?

O Pedro! See the goat run and jump!
What is the goat eating?
Is he eating grass?
No, he is not eating grass.
He is eating a hat.

hat

Is it your hat, Pedro?
O! It is my hat! The goat has my hat!
Tigre! Tigre! Run and catch the goat!
Can Tigre catch the big goat?

Has Pedro two hats?

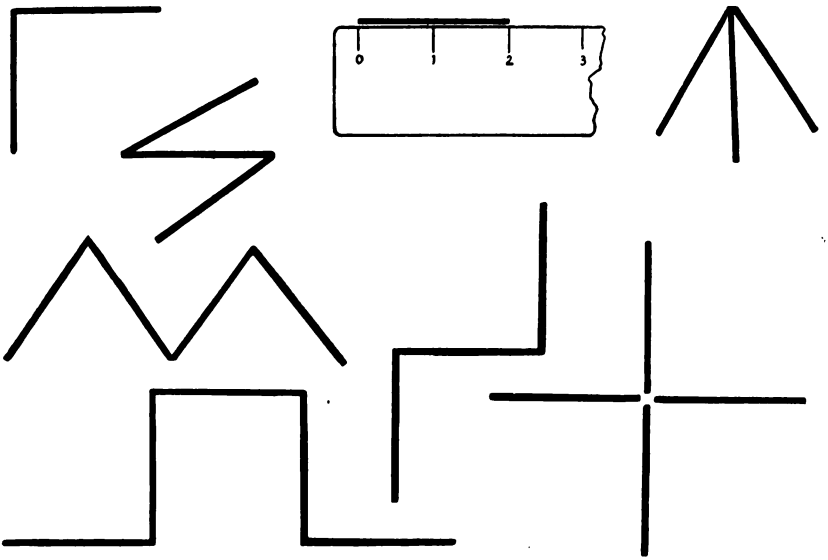
0
1
2
3

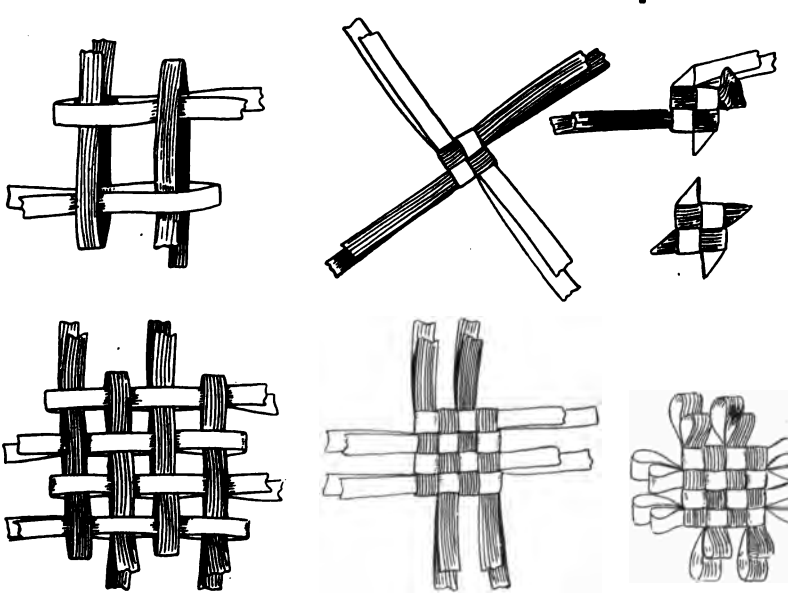

Rita is playing with her cat.
She has a fan in her hand.
See the cat play with the fan.
The cat is playing under the table.
Is the table a square table?
What is on the table?
One slate is on the table.
I see one book on the slate.
The slate is under the book.

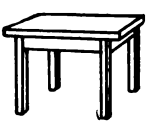

table

fan

Is Rita under the table?

Tigre has a fan.
Is it your fan, Tigre?
Tigre is not a good dog.
Give Pedro the fan, Tigre.

Pedro takes the fan in one hand.
He takes Tigre in one hand.
Pedro can carry Tigre in one hand.
Pedro gives Rita her fan.

Can the cat see Tigre?

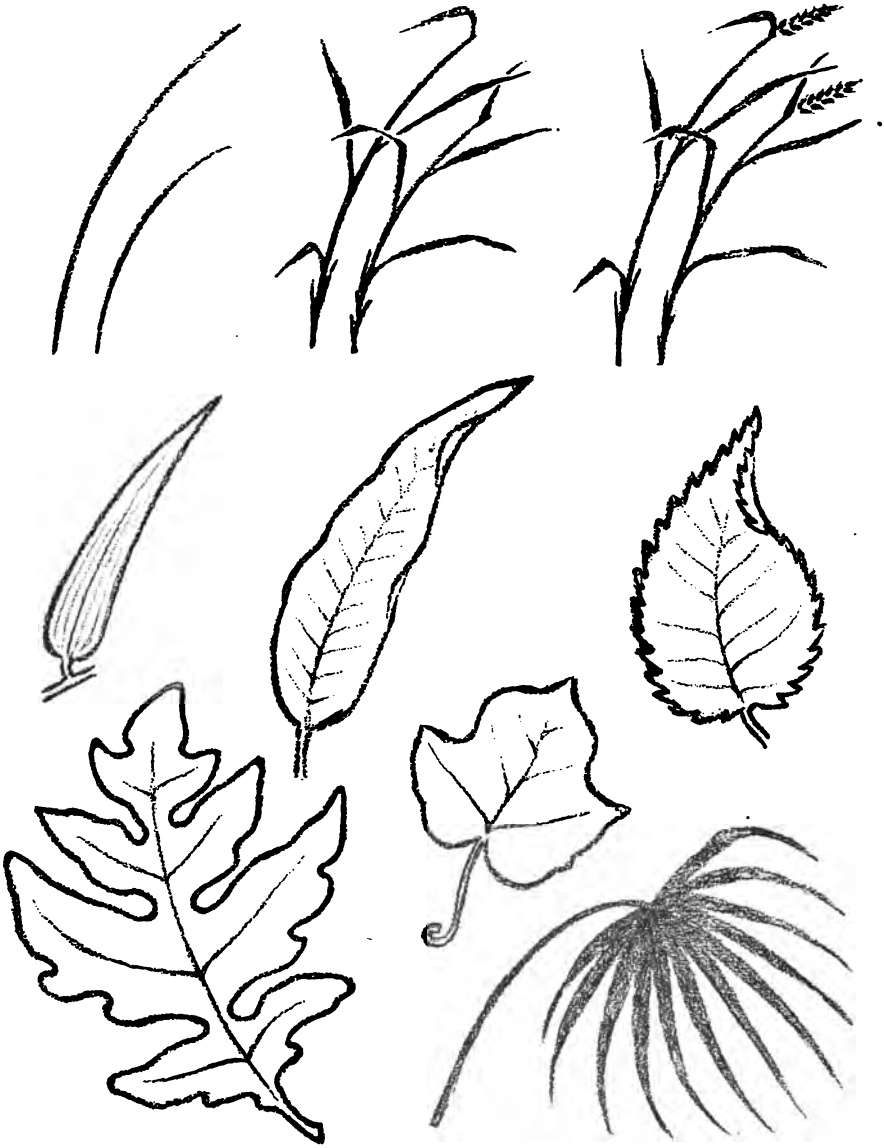

Pedro is working.
What is he cutting?
He is cutting grass.

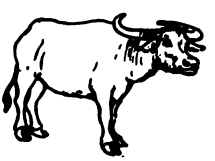
carabao

Are the three carabaos working?
No, the three carabaos are not working.
One carabao is eating grass.
Two carabaos are in the water.
The two carabaos are drinking.
Goats and carabaos drink water.

Goats and carabaos eat grass.

This carabao is working.
It is pulling the cart.
Carabaos pull big carts.
Is Pedro working?

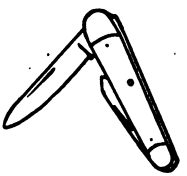

knife

What is he cutting with his knife?
Pedro is cutting a stick with his knife.
Rita is carrying rice and water.
She has good water in a jar.

She gives Pedro the rice and the jar.
Tigre is carrying the stick.

You cannot play, Pedro.
You are a little carabao.
A carabao works.
Tigre, you are a boy.
Can your carabao eat grass, Tigre?
Can you eat rice, little carabao?
Can you drink water?
Run, Pedro! Ramon is cutting a stick.
He is cutting it with a knife.

Ramon

Pull the cart, little carabao!

Pedro, throw your big ball.
Jump and catch it, Tigre.
Have you a square box, Rita?
Rita is a good little girl.
She gives Pedro her banana.
Is her book under her slate?
My basket is on the table.
A little bird is eating rice.
A big bird is drinking water.
What is in the round jar?
The fish is swimming.
Can the cat catch the fish?
Give Ramon your knife, Pedro.
Ramon is flying his kite.
The goat has your hat, Pedro.

Can you stand on one foot, Ramon?
Yes, I can stand on one foot.
I can stand on this foot and hop.
You hop on that foot, Pedro.
Is that dog your dog, Pedro?
Yes, that is my dog Tigre.
Tigre is standing on three feet.
Can Tigre stand on two feet?
Is that girl your sister, Ramon?
Yes, that is my sister Adela.

Pedro, can you get that big red flower?
Is this the one, Ramon?
Yes, Pedro, please give it to me.
Thank you, Pedro.
Please get me that yellow flower, Pedro.
Cut it with your knife.
Give it to me, please. Thank you, Pedro.
I have two red flowers.
I have one yellow flower.
Two and one are three.

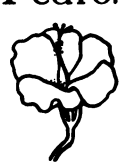

flower

Adela, this is Pedro.
Are you Rita's brother, Pedro?
Yes, Adela, I am Rita's brother.
I am Ramon's sister, Pedro.
See my three flowers, Adela.
I have two big red flowers.
I have one yellow flower.
Two and one are three, Adela.
Give me a flower and a leaf, Ramon.
Please give me that little leaf.

Rita's cat

Pedro's dog

Adela, is that Ramon's goat?
Yes, Pedro, it is Ramon's.
O see him run and jump!
Is that Ramon on him?
Yes, that is Ramon sitting on him.
Is he eating a hat, Adela?
No, Pedro, he is eating grass.
He cannot get my hat, Adela.
I have it in my hand.
Pedro, can you sit on that goat?

Ramon's goat

Adela's bird

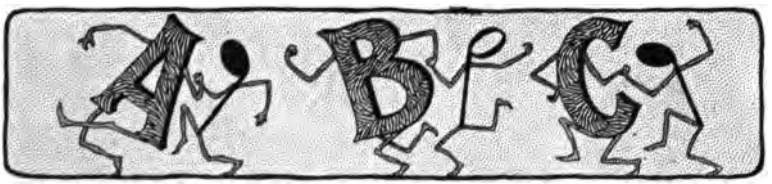

Arranged by S. Archer Gibson. Mozart.

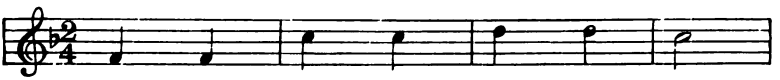

A B C D E F G

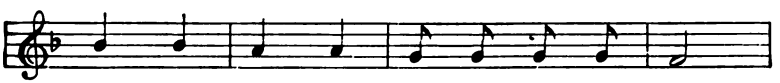

H I J K L M N O P

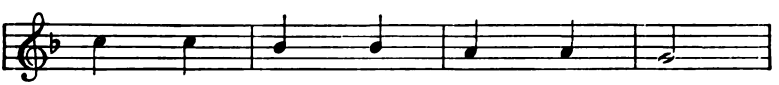

Q R S T U and V

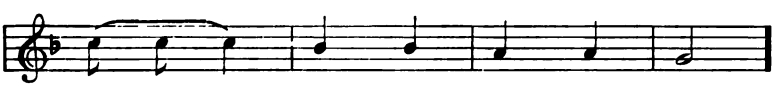

W . . . X and Y and Z.

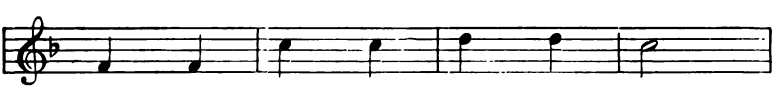

Boys and girls come sing with me,

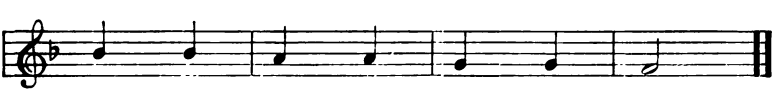

Come and sing your A B C.

Ramon, how many pencils have you?
Two little pencils and one big pencil.
Please give me one little pencil, Ramon.
Now how many pencils have you?
I have two pencils now, Adela.
Three less one is two.
Take two flags, Ramon.
Now I have one flag.
Three flags less two flags is one flag.
Three less two is one.

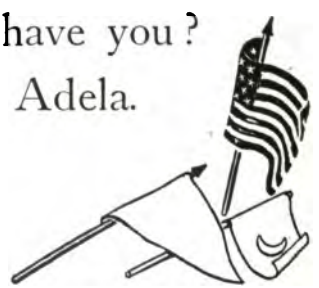

Good morning, Pedro.

Good morning, Ramon.

What are you doing this morning, Pedro?

I am working.

I am taking this grass to my big brother.

That is my brother's horse.

That horse can run fast.

This carabao cannot run fast.

horse

You and I can run fast, Ramon.

What are you doing this morning, Ramon?

What are you doing with that pencil?
I am drawing a cat.
Can you draw a cat?

Draw the cat's body.
The cat's body is round.

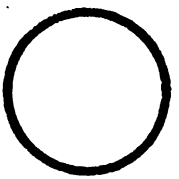

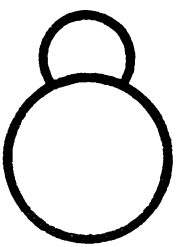

Draw the cat's head.
The cat's head is round.

Draw the cat's ears.
The cat's ears are little.

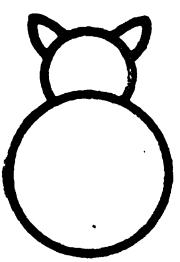

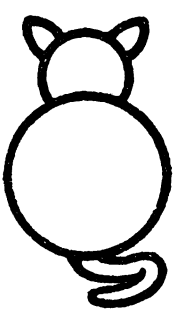

Draw the cat's tail.
See my big cat.
Now you draw a cat.

See, Ramon, I can draw a horse.
Adela, a horse has not five feet.
A horse has four feet.
Your horse has three feet and two feet.
Three and two are five.
Draw a horse with four feet and two ears.
Now draw a leaf.
The horse can eat the leaf.
Can you draw a cat, Ramon?
Yes, I can draw a cat with a tail.

leaf.

O Baby, see Adela's red flower!
Go to Adela.
Can Baby go to Adela?
Yes, he can go to Adela.
Baby can walk.
Adela and I can walk.
Adela and I are big girls.
Baby is a little boy.
Baby is Pedro's little brother.
I am Pedro's sister.

Baby

Ramon has one big banana.
Ramon has four little bananas.
He has five bananas.
One and four are five.

banana leaf

He gives one banana to Baby.
How many bananas has Ramon now?
Now he has four bananas.
Five less one is four.

He gives one to Rita and one to Pedro.
How many bananas has Ramon now?

Good morning, Ramon.
What are you doing today, Pedro?
I am playing carpenter today.
What are you making?
I am making a chair.
My big brother is a carpenter.
Today he is making a table.
He can make chairs and tables.
Can he make round tables, Pedro?
Yes, he makes round and square tables.

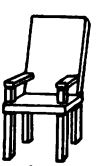
chair

How many brothers has Rita?
Adela is Ramon's sister.
What is Ramon doing?
He is sitting on the carabao.
The carabao is not running fast.
Can the horse pull the big cart?
Pedro can stand on one foot and hop.
See the birds standing on the carabao.
Pedro's brother is making a square table.
I am carrying this red book to my sister.
Can you get that yellow flower, Pedro?
Please cut this mango with your knife.
Is that leaf a mango leaf?
Baby can walk to Adela.
Is Rita's pencil under her slate?
Please give me Adela's flag. Thank you.
Tigre can take the ball to Pedro.
Pedro gives him fish and rice to eat.

Adela's mother is going to market today.
Adela and I are going to market.
We are going with Adela's mother.
Her mother buys fish in the market.
Her mother buys rice in the market.
We are carrying the big basket.
What can we buy in the market, Adela?
We can buy two big yellow mangos.
How many bananas can we buy, Adela?
We can buy five good bananas, Rita.

We are playing market today.
Pedro is selling flags, kites, and fans.
How much is that yellow fan, Pedro?
This yellow fan is four centavos, Adela.
Can you sell it to me for three centavos?
No, I cannot sell it for three centavos.
Please, Pedro, take three centavos.
How much is this red kite, Pedro?
I can sell that kite for five centavos.
O sell it to me for two centavos, Pedro.

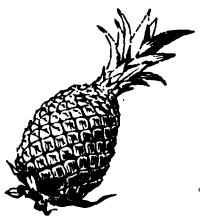
pineapple

tamarind

breadfruit

guava

papaya

lansone

camote

tomato

eggplant

radish

squash

cucumber

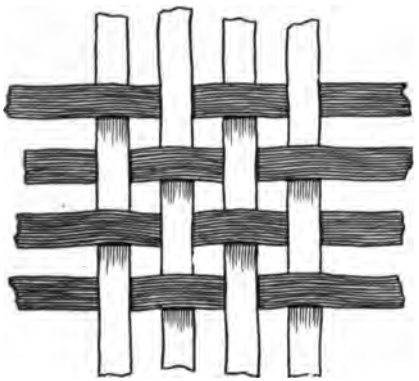

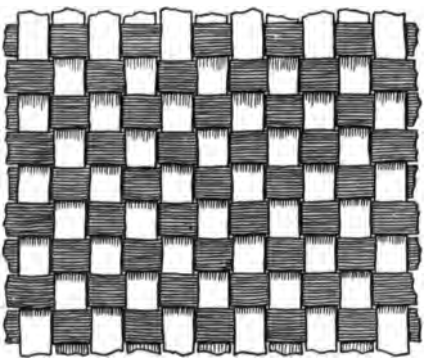

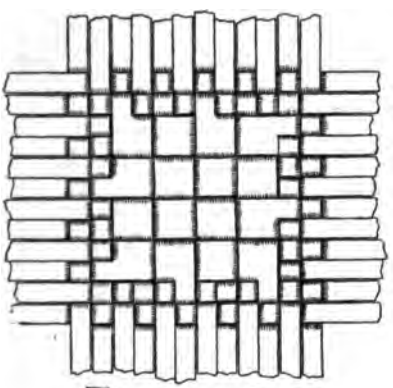

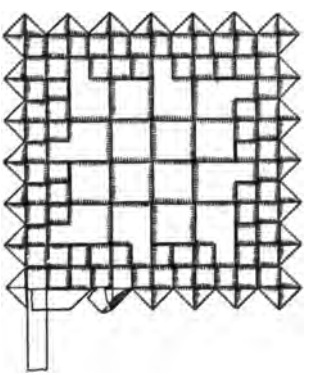

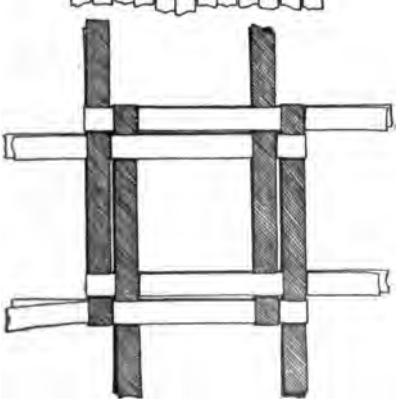

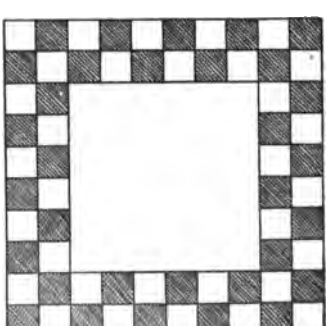

Rita. O Mother, we are playing market.

Mother. What can you buy in your market?

Rita. I can buy flags, kites, and fans.

Mother. Can you buy a flag for Baby?

Rita. Yes, I can buy two flags for one centavo. Pedro is selling flags.

Mother. Take this centavo and buy two flags.

Rita. Is one flag for me, Mother?

Mother. Yes, one for you and one for Baby.

Rita. Thank you, Mother.

Ramon and Pedro are running fast.
Where are they going?
They are going to the river.
Ramon's father is a fisherman.
He stands in the river and catches fish.
He sells the fish in the market.
Today the boys are going with him.
They are carrying a basket for the fish.
Where is Ramon's father now?
Is that fisherman his father?

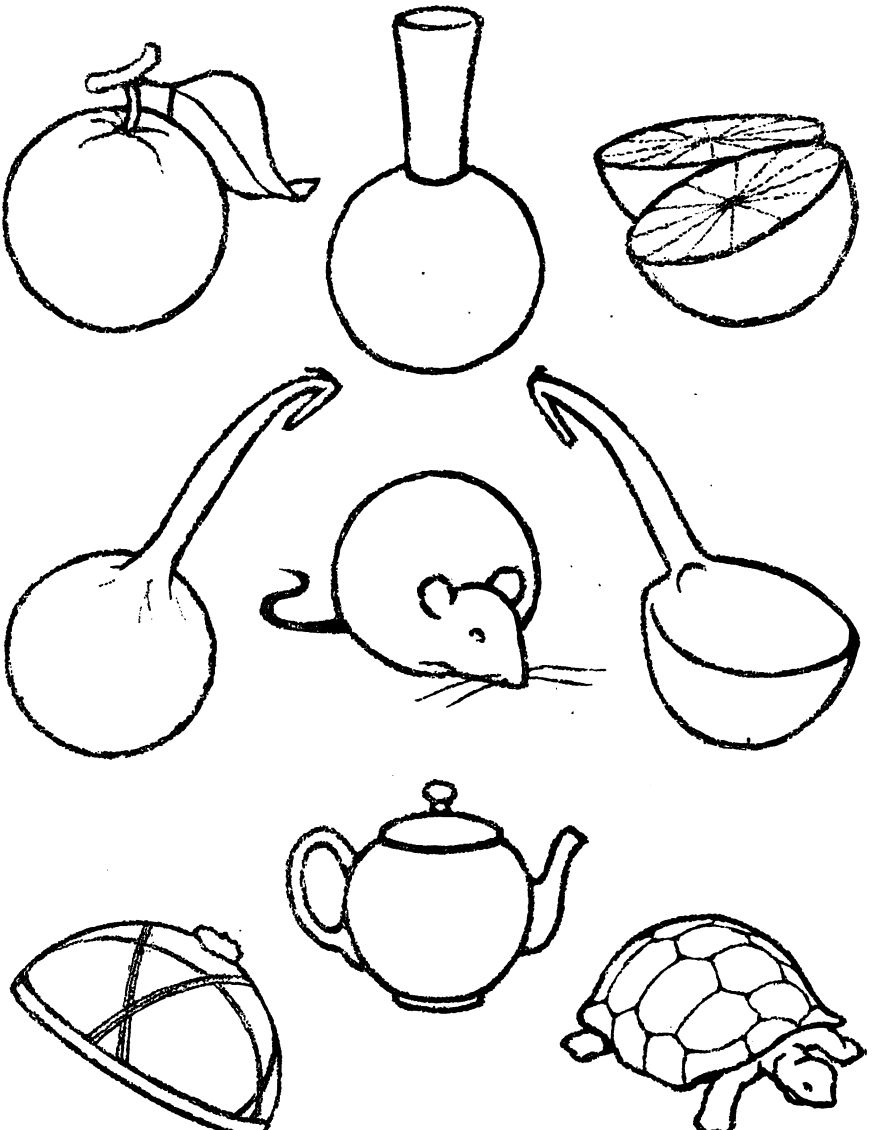

How many balls are one ball and one ball?

How many jars are one jar and two jars?

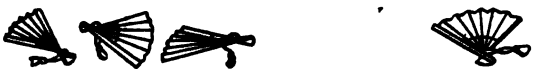

How many fans are three fans and one fan?

How many hats are two hats and two hats?

How many fish are two fish less one fish?

Ramon has four pencils.
He gives one to Pedro.
How many pencils has Ramon now?

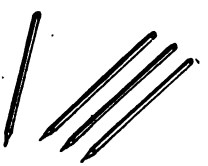

Rita has five flowers.
She gives three to Adela.
Now how many flowers has Rita?

Good morning, little girl. Who are you?
I am Pedro's sister. Who are you?
I am Ramon. I am Adela's brother.
Are you going to market, Ramon?
Yes, Rita. Are you going to school?
Yes, Ramon, I am going to school.
Can you read, Rita?
Yes, I can read this book.

Rita's book

Adela can read that book, Rita.
Goodby, Ramon. Goodby, Rita.

Pedro and Ramon are making a fire.
They are carrying sticks to the fire.
Rita and Adela are getting leaves.
The pretty fire burns leaves and sticks.
Baby has a little stick.
He is going to the pretty red fire.
Run, Rita, run fast and catch Baby.
No, no, Baby. Come away from the fire.
Fire burns little boys. Come away from it.
Come away with sister and get leaves.

fire

I am drawing today.
I am drawing a little cart.

Now I draw the box.
Is the box square?

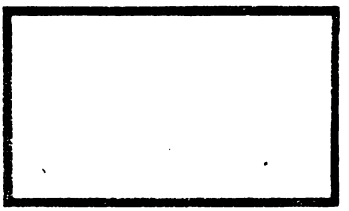

Now I draw the wheel.
Is the wheel round?

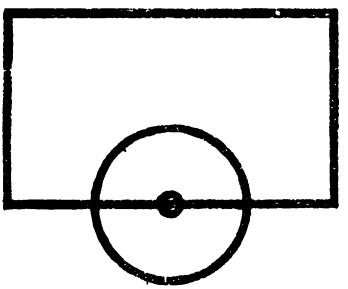

Now I draw the shafts.
I can draw a cart.

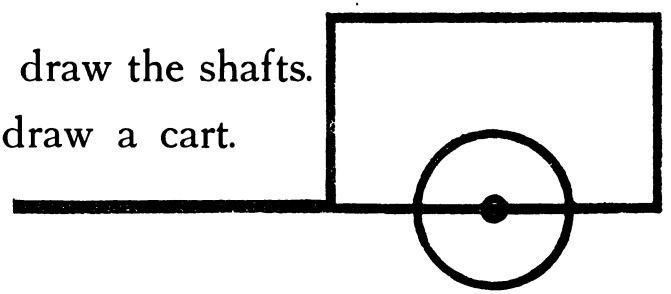

A carpenter can make a cart.

Where are the boys today?
They are in school.
Adela can read many books.
Rita is going to market with her mother.
Can she buy a ball for five centavos?
Pedro's dog is sitting under the table.
How much is that pretty hat, Adela?
Take the knife away from Baby, Rita.
He is cutting his hand with it.
My brother's horse is eating grass.
Ramon and his father sell fish.
Come to the river with me, Pedro.
We can swim in the river.
The fisherman gives the boys four fish.
Who is making a chair for you, Rita?
My big brother is making one for me.
O Pedro, your cart is burning!
Pull it away from the fire!

Today I am in school.
I am reading my pretty book today.
Yesterday I was not in school.
Yesterday I was playing with Adela.
I was with Ramon and Pedro.
Pedro was playing market.
He was selling flags and fans.
Today I am sitting in school.
I am not playing today.
I was playing yesterday.

What are the boys doing today?
Today they are making a chair.
What were they doing yesterday?
Yesterday they were making a table.
They were making the table of bamboo.
They cut the bamboo sticks yesterday.
They made the table for Rita.
Pedro's big brother is a carpenter.
Yesterday he made a chair of bamboo.
He made the chair for Adela's mother.

Ramon plays ball today.
He played with his kite yesterday.

Today the little carabao pulls the cart.
Yesterday the big carabao pulled the cart.

Today the boys are making a box.
Yesterday they were making a basket.

Today the fire burns bamboo sticks.
Yesterday it burned leaves and sticks.

Who is playing with the cat today?
Rita is playing with it today.

Who was playing with it yesterday?
Baby was playing with it yesterday.

Today the girls are running to school.
Yesterday they were running to market.

Pedro works for his father today.
Yesterday he worked for his brother.

The BABY BIRD

Arranged by S. Archer Gibson. Parker H. Fillmore.

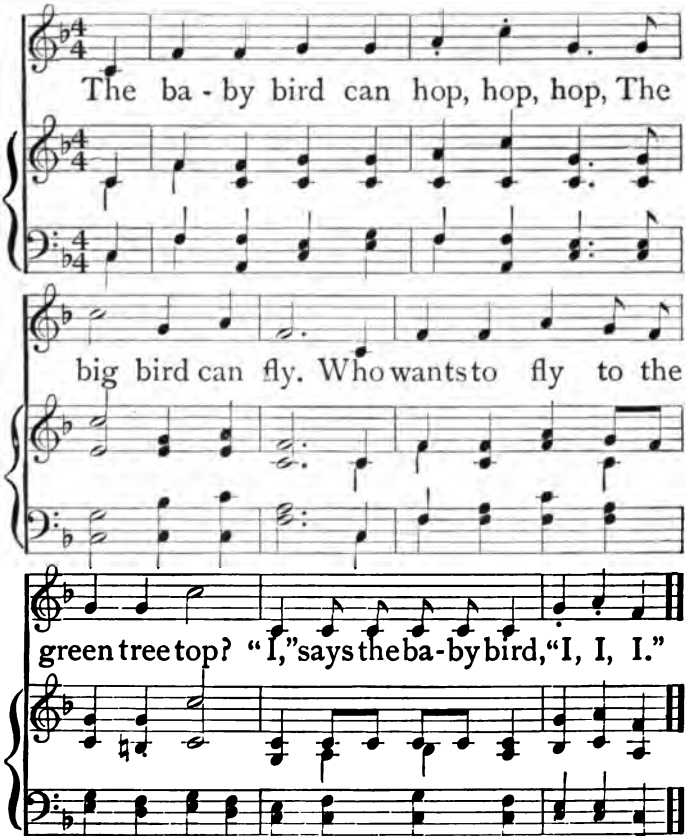

Words and music copyrighted, 1906, by World Book Co.

O Rita, I see a nest.
It is a bird's nest.
The pretty red bird made it.
She made it of grass.
How many eggs are in the nest, Pedro?
One, two, three round eggs are in the nest.
Come to your nest, pretty mother bird.
I am not taking your eggs.

Fly, little red bird, fly,
Fly to the mango tree.
Fly to your pretty, grassy nest,
And round eggs, one, two, three.

Good morning, yellow bird.
Yesterday I saw a red bird.
I saw the red bird's nest.
Pedro saw her three round eggs.
The red bird saw Pedro in the tree.
Where is your nest, pretty yellow bird?
Have you a nest in the mango tree?
The red bird made her nest of grass.

Pretty little yellow bird,
High up in the tree,
Sing a song about your nest,
Sing a song to me.

How many eggs are five eggs and one egg?
Five eggs and one egg are six eggs.

How many eggs are six eggs and one egg?
Six eggs and one egg are seven eggs.

I saw six eggs in the yellow bird's nest.
I saw a bad boy take five eggs.
How many eggs are in the nest now?

Seven birds were sitting under a tree.
Six birds are hopping away.
How many birds are under the tree now?

Rita has three centavos.
Pedro has three centavos.
How many centavos have Rita and Pedro?

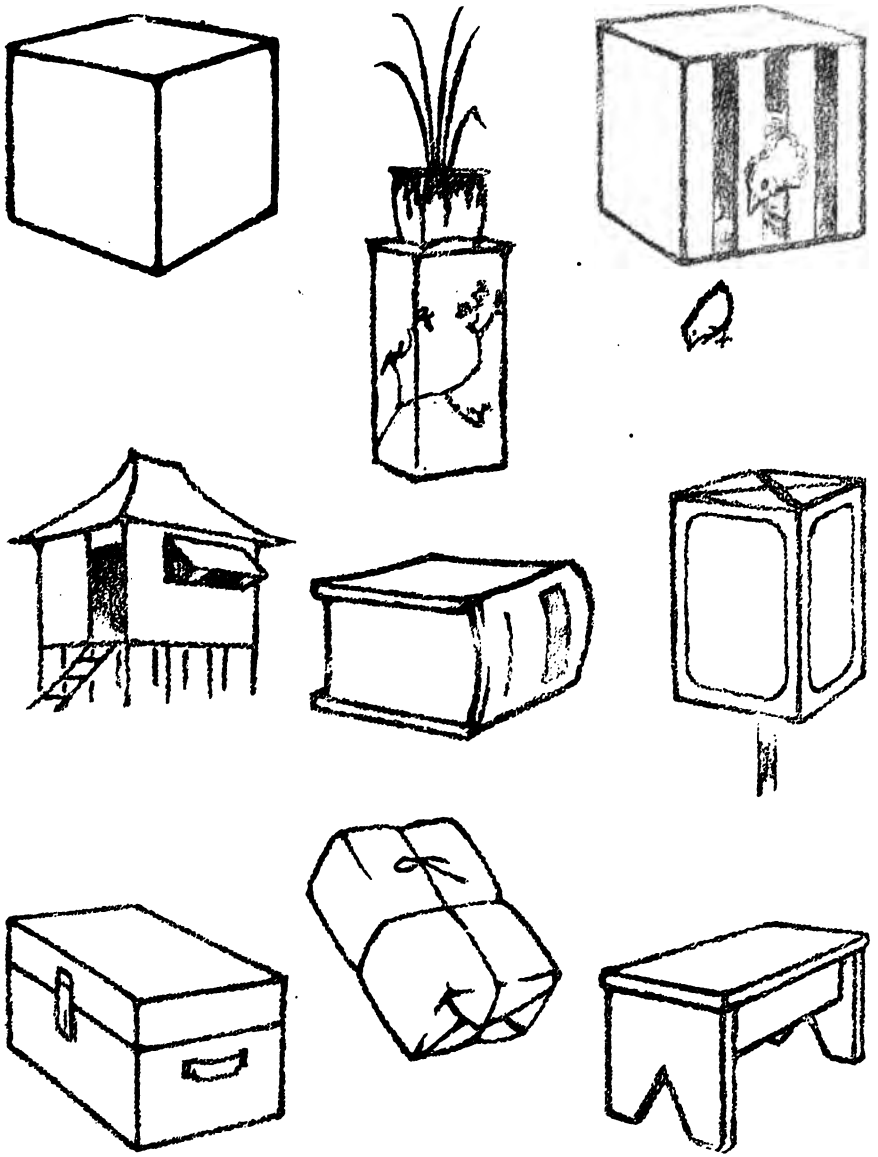

O Pedro, Tigre is taking a fish!
He is running away with it.
Throw a stick at him, Pedro!
Throw that big stick at him!
Tigre is not a good dog today.
He is a bad dog.
Tigre, you are a bad dog.

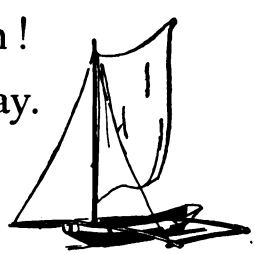

How many fish have you now, Pedro?
Now I have six fish.
I have six fish and Tigre has one fish.

Tigre, you were a bad dog yesterday.
You took my big fish and ran away.
I caught seven fish.
I caught six little fish.
You took my one big fish.
I threw a stick at you, Tigre.
I threw a stick and you ran away.
Where is that fish now, Tigre?
You ate it, Tigre, you ate it.
O Tigre, you were a bad dog yesterday.

Yesterday we were playing with Tigre.
Who saw the red bird's nest yesterday?
I saw it in the mango tree.
A bad boy threw a stick at the nest.
That bad boy was not Pedro.
I am going to the river with my brother.
We can swim and catch fish in the river.
Who ate Pedro's big fish yesterday?
Adela's father is a fisherman.
Where is your sister's yellow ball?
It is on the table, under my hat.
Please carry this basket of bananas.
That little girl is working today.
She is carrying a jar of water.
I cannot get that pretty red flower.
Please jump and get it for me.
That horse is running fast.
How many feet has a goat?

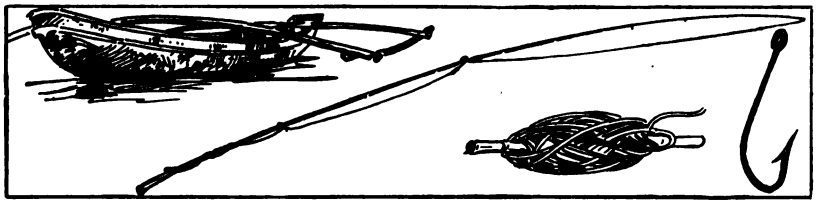

boat pole line hook

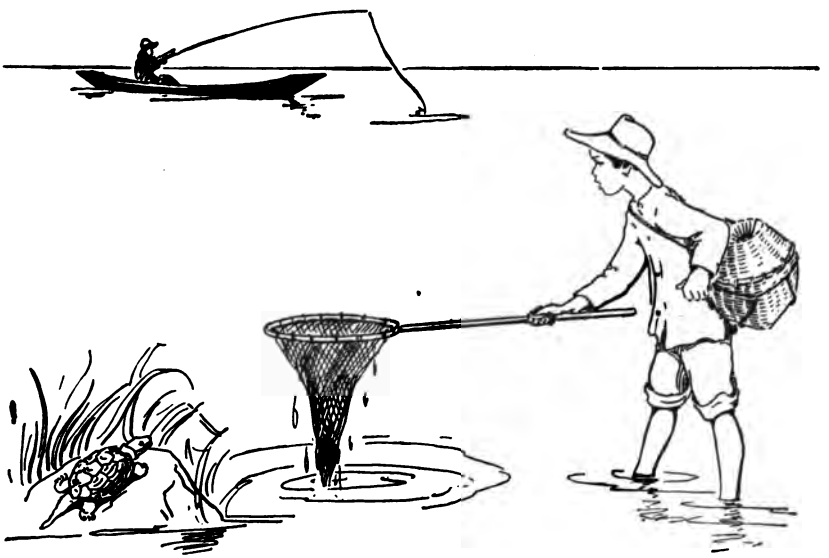

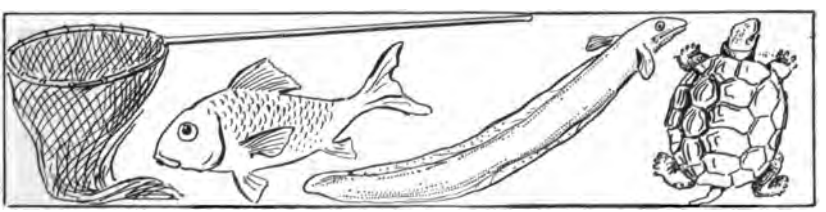

net fish eel turtle

See the seven little chickens, Baby.
Yesterday the hen had seven eggs.
She had seven white eggs in a nest.
Now the hen has seven little chickens.
Do you see the yellow chickens, Baby?
Yes, Baby sees four yellow chickens.
Where do you see a black chicken, Baby?
Baby sees a black chicken under the hen.
Do you eat rice, little white chicken?
Come to Baby, little white chicken.

Run, little chickens, run to your mother.
A big lizard is coming!
What does the big lizard want?
He wants to catch a little chicken.
He wants to eat a little chicken.
Does the hen see the big lizard?
Yes, she does.

The big lizard is running fast.
Do the seven chickens see the lizard?
No, the white chicken does not see him.

Where is your little white chicken, Rita?
O Adela, a big lizard caught it!
The lizard caught it and carried it away.
Where did he take it, Rita?
He took it to the river, Adela.
He took it to the river and ate it.
Do not cry, Rita.
He did not take the yellow chickens.
He did not take the little black chickens.
Please do not cry, Rita.

Do you see me, Rita?

Yes, Adela, I do.

Did you see me yesterday?

Yes, Adela, I did.

Does the lizard eat chickens, Rita?

Yes, he does.

Did the lizard eat a chicken yesterday?

Yes, he did.

Does Adela go to school?

Yes, she does.

Did she go yesterday?

Yes, she did.

Have you my knife, Ramon?

Yes, Pedro, I have.

Did you have it yesterday?

No, I did not.

Did you catch a fish yesterday, Ramon?

No, I did not. Pedro did.

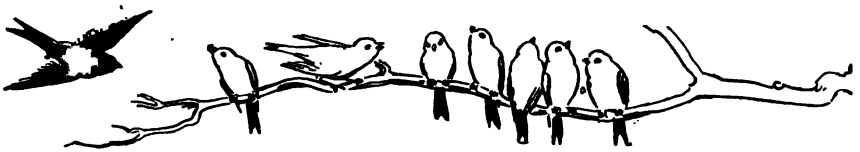

Seven birds are in the tree.
A green bird is flying to the tree.

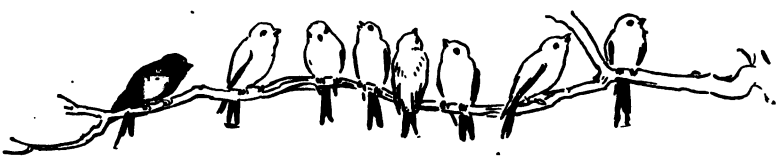

Now eight birds are in the tree.
Seven and one are eight.

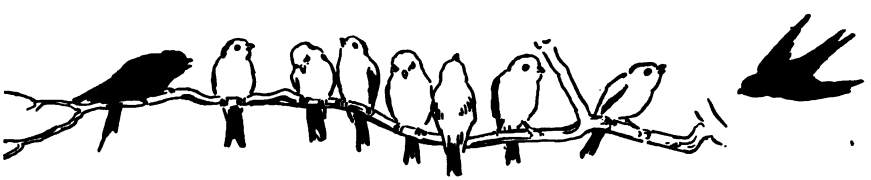

Eight birds are in the tree.
A black bird is flying to the tree.

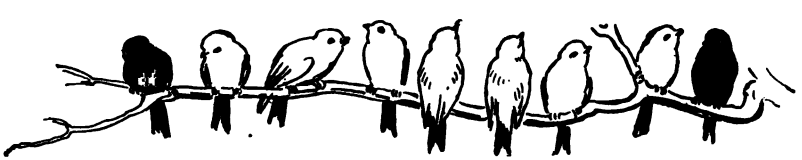

Now nine birds are in the tree.
Eight and one are nine.

Rita. O what a pretty green bird!
Where did you get it, Adela?

Adela. My father bought it for me.

Rita. Where did he buy it?

Adela. He bought it in the market.

Rita. I want a little bird, Adela.

Adela. Have you seven centavos, Rita?

Rita. No, I have not.

Adela. How many chickens have you, Rita?

Rita. I have six chickens now.

Adela. Pedro can sell one chicken for you.

Rita. Good! then I can buy two green birds.

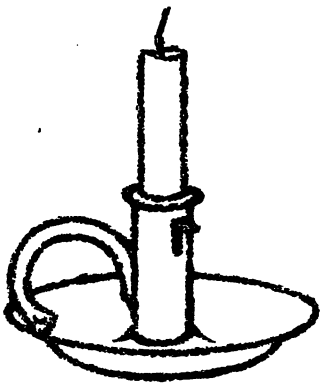

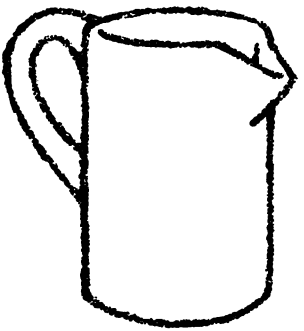

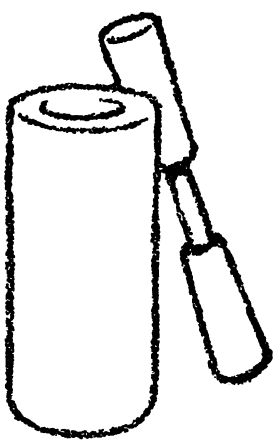

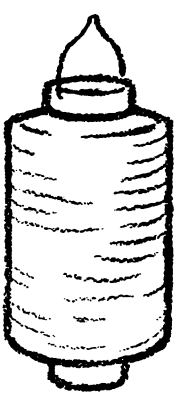

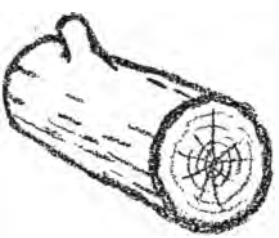

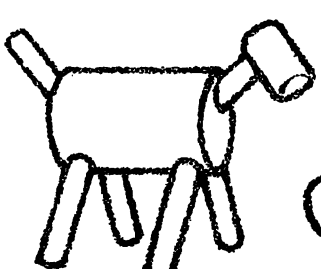

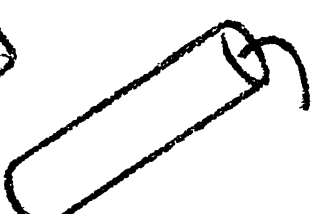

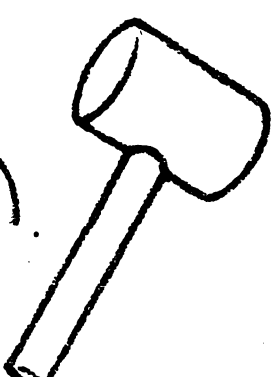

Today is Sunday.
The boys and girls are going to church.
They will not go to church tomorrow.
Tomorrow will be Monday.
They will go to school tomorrow.
What will they do at school?
Pedro will draw a bird on his slate.
Rita will read her pretty book.
Adela will be in school on Tuesday.
Sunday, Monday, Tuesday.

Today is Monday.
Yesterday was Sunday.
Tomorrow will be Tuesday.
On Tuesday we shall go to school.
On Wednesday we shall go to school.
We shall go to school on Thursday.
I shall read to the teacher.
I like to go to school.
Do you like to read to your teacher?
Tuesday, Wednesday, Thursday.

Today is Saturday. Yesterday was Friday.
Baby is playing teacher today.
Will Tigre read the lesson?
No, Tigre does not know how to read.
Tigre, will you write the lesson?
Tigre does not know how to write.
You are a bad dog, Tigre.
You do not know your lesson today.
Baby will read the lesson to you.
Thursday, Friday, Saturday.

Monday

When do the children go to school?

Tuesday

When does Pedro write?

When does Rita sing?

Wednesday

Thursday

When does Adela read?

When does Ramon draw?

Friday

Saturday

When do the children play?

Sunday

When do the children go to church?

The children like to go to school.
They like to read to the teacher.
What did Ramon draw on his slate?
Baby does not know how to write.
Did your sister know her lesson yesterday?
Tomorrow the boys will sing in church.
Baby is crying. What does he want?
He wants a drink of water.
Please get a drink of water for him.
Where shall we walk with Baby?
Rita will sell a black chicken tomorrow.
Then she will buy a green bird.
Adela's father bought a bird for her.
When did you buy that yellow fan?
The big lizard ate Rita's white chicken.
The yellow chickens ran to the mother hen.
Who took the eggs from the bird's nest?
Baby birds cannot fly. They can hop.

Let us go to the river tomorrow, Adela.
Yes, let us go. Shall we take Baby?
Yes, let us pull him in Pedro's cart.
What shall we take to eat, Rita?
My mother will give us a chicken.
My mother will give us bread, Rita.
Will the boys want to go with us, Adela?
O yes, they like to swim in the river.
Will they get coconuts for us, Adela?
Bread and chicken and coconuts are good.

Let us throw sticks into the water.
Come here, Tigre, come here!
O Ramon, see Tigre jump into the water!
Get the stick, Tigre.

Swim for it, Tigre! Swim fast!
Now he has the stick. Good dog, Tigre!
Bring me the stick, Tigre. Bring it here.
Now, Tigre, swim for it again.

Bring it here again, Tigre.
Ramon, let us go swimming now.

How many are six hens and two hens?
Six hens and two hens are eight hens.

How many are seven fish and two fish?
Seven fish and two fish are nine fish.

Pedro's brother made eight chairs.
He sold two chairs. 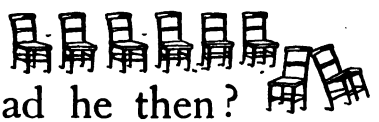
How many chairs had he then?
Eight chairs less two chairs are six chairs.

Ramon had nine coconuts yesterday.
He sold three coconuts in the market.
Then how many coconuts had Ramon?

How many are four jars and three jars?
How many are nine kites less four kites?

2+3=	5−1=	2+2=	6−5=
3+4=	4−3=	4+2=	5−4=
6+1=	6−2=	5−3=	5+2=

Did you swim in the river, boys?
Yes, Adela, we swam in the river.
We threw sticks into the water.
Tigre swam for the sticks.
When shall we eat, Adela?
Let us eat now. We are all very hungry.
Rita, we are all very hungry.
Come here, Tigre, come here!
Do not take Baby's bread, Tigre.
Baby is hungry. He wants all his bread.

O Rita, catch Baby!
Baby, do not pull the stick away!
O see our bread and chicken!
Ramon, is our chicken all dirty?
Yes, Adela, it is. It is all dirty.
What shall we do, Pedro?
Let us wash the chicken in the river, Adela.
O no, Pedro, the river water is very bad.
Ramon, take this good water from the jar.
Now Ramon will wash the chicken.

The children went to the river today.
Tigre and the boys went swimming.
Now they are all coming home.
Children, are you tired?
Yes, we are all very tired.
We are five tired children.

Poor tired Baby! He wants to sleep.
Poor Tigre, do you want to go home?
We all want to go home now and sleep.
Let us go to the river again on Saturday.

seeing

hearing

feeling

tasting

smelling

Tigre, you must not open that basket.
You must not put your paw into it, Tigre.
You do not know what is in the basket.
Come away, Tigre, come away!
Will Tigre come away? No, he will not.
What does he want?
He wants to see what is in the basket.
He opens the basket with his paw.
He puts his paw into it.
Now, Tigre, will you come away?

Now see what is on Tigre's paw!
O poor Tigre! You opened the basket.
Was that crab in the basket, Tigre?
Did it catch your paw?
Pedro! O Pedro! Tigre wants you!
Run fast, Pedro! You must run fast!
Poor Tigre has a crab on his paw!
Will you open that basket again, Tigre?
Will you put your paw into it again?
Do you like crabs, Tigre?

How many children went to the river?
The boys swam in the river.
Poor Baby cannot walk home. He is tired.
All of us want to go home and sleep.
Where can I buy bread? Who makes it?
I am hungry. Please give me a banana.
Who has a big knife to cut this coconut?
Pedro caught four crabs and six fish.
He put the crabs into his bamboo basket.
Who opened the basket with his paw?
Baby's hands are very dirty.
Rita must bring water and wash his hands.
Yesterday we made a big fire.
We burned many sticks and leaves.
I must write a good lesson today.
Tomorrow my teacher will read it.
How much is that pretty green pencil?
I will sell it to you for five centavos.

One, two,

Tie my shoe.

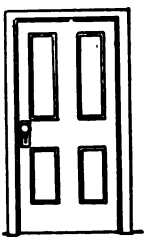

Three, four,

Shut the door.

Five, six,

Pick up sticks.

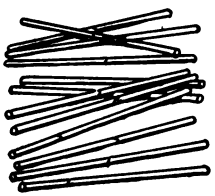

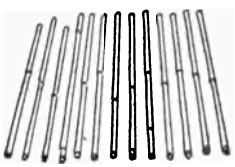

Seven, eight,

Lay them straight.

Nine, ten,

A big fat hen.

Children, here is one big orange.
It is for Rita and Baby.
I shall cut the orange into halves.
I shall give one half to Baby.
I shall give one half to Rita.
Here are the two halves.
Here is your half orange, Baby.
Here is your half orange, Rita.
One half and one half are two halves.
Two halves make one.

6+2=	6−2=	5+3=	8−2=
5−2=	3+3=	4−2=	5+2=
7−3=	8−1=	4+4=	8−6=

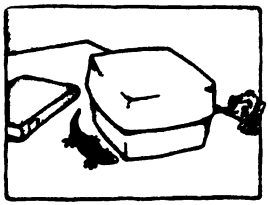
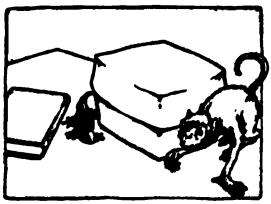
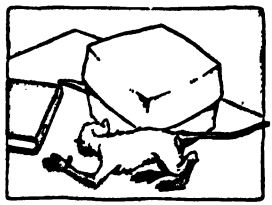

The lizard runs beside the basket.
It is between the basket and the book.
The lizard runs behind the basket.

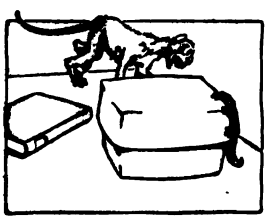
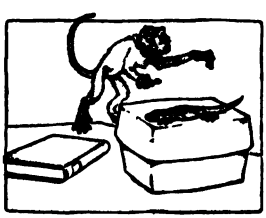
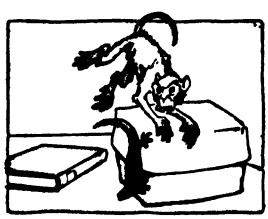

The lizard runs up the basket.
The lizard runs across the basket.
The lizard runs down the basket.

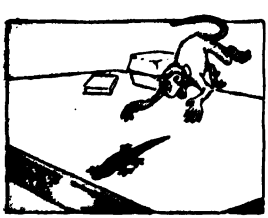
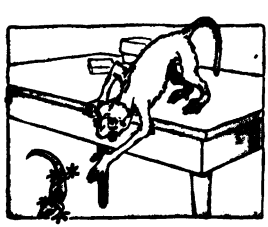
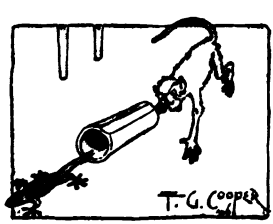

The monkey runs after the lizard.
The lizard jumps off the table.
The lizard runs through the bamboo.

Adela is Pussy.
She runs to this corner.
Then she runs to that corner.
Mew, mew, Rita, Pussy wants a corner.
Go to Pedro's corner, Pussy.
Mew, mew, Pedro, Pussy wants a corner.
Run, Pussy, run and get Ramon's corner.
Now Ramon is Pussy.

She only rubs her face and nose,
My little pussy cat;
I don't know why she is so clean,
I cannot wash like that.

Tigre, we must wash you.
You are not a clean dog today.
You are very dirty.
Rita, you wash that ear.
Let me wash this ear.
Is Tigre's face clean now, Rita?
Yes, Adela, his face is clean.
You must not be a dirty dog, Tigre.
You must be a clean dog.
Our good little cat is clean.

Arranged by STANLEY R. AVERY. Old Melody.

Here we go round the man-go tree, the man-go tree, the man-go tree,

Here we go round the man-go tree, So ear-ly in the morn-ing.

BOYS. GIRLS.

This is the way we wash our hands, This is the way we wash our hands,

ALL.

This is the way we wash our hands, So ear-ly in the morn-ing.

This is the way we comb our hair,
So early in the morning.

This is the way we tie our shoes,
So early in the morning.

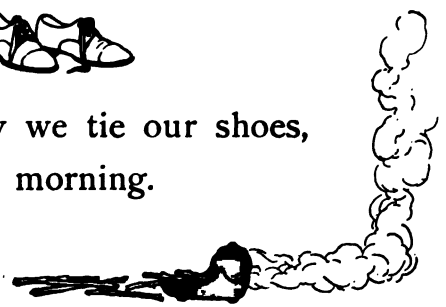

This is the way we cook our rice,
So early in the morning.

This is the way we eat our rice,
So early in the morning.

This is the way we go to school,
So early in the morning.

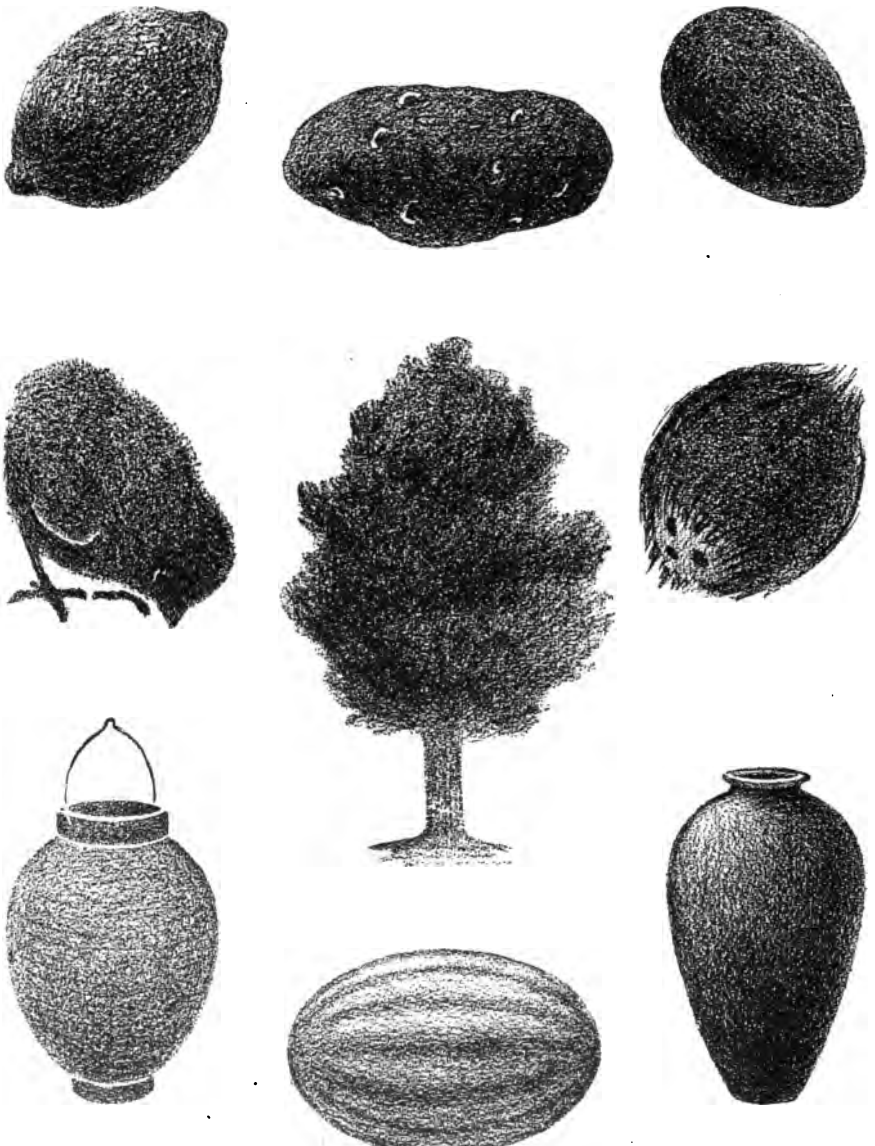

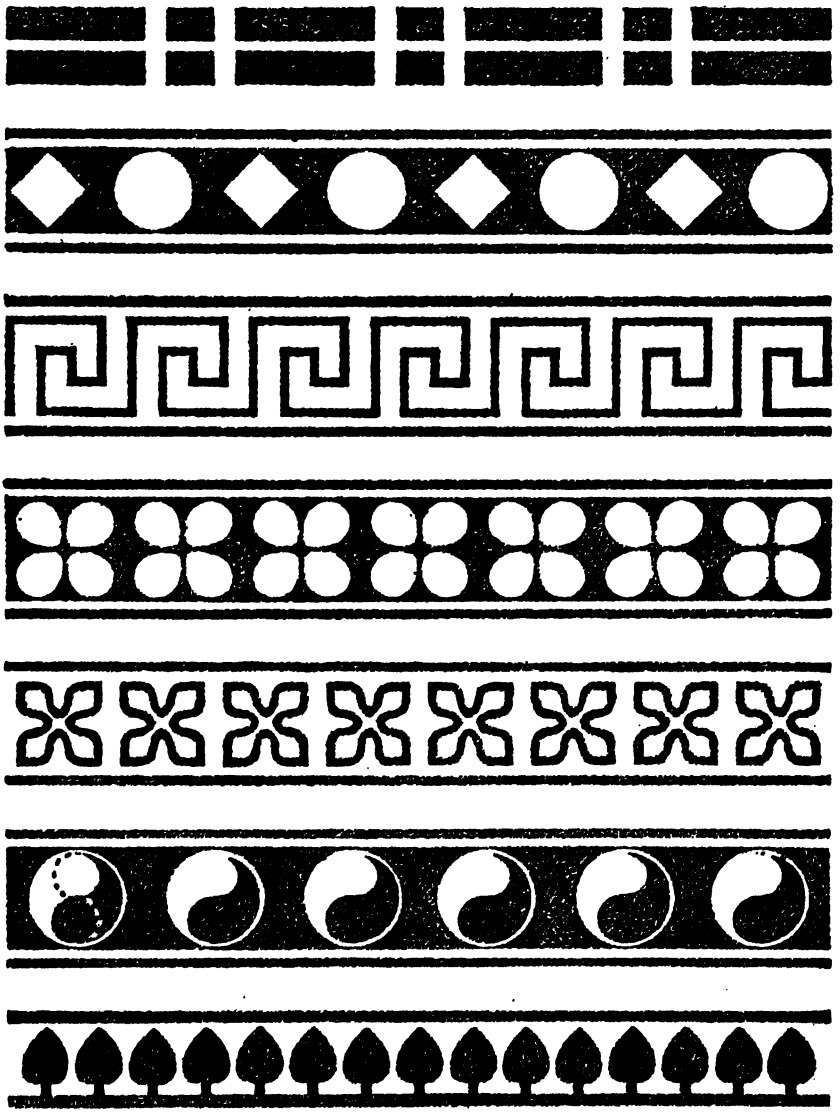

Adela. How do you do, Rita? I am glad to see you. Come in.

Rita. How do you do? Are you well?

Adela. Yes, thank you. How are your father and mother?

Rita. My mother is very well. My father was sick yesterday.

Adela. Is he sick today, Rita?

Rita. No, he is well again today.

Adela. I am very glad of that, Rita.

Rita. I must go now, Adela. Goodby. Come to see me soon.

Adela. Thank you, Rita. And you must come again soon. Goodby, Rita.

The chickens are sleepy, Baby.
They are flying to the tree.
Soon it will be night.
Soon the moon will shine.
The moon will shine on the sleeping birds.
Does Baby want to go to bed?
Baby is tired and sleepy.
Sister will put you to bed, Baby.
Sister loves you. Do you love Sister?
Good night, Baby.

When do the sleepy children go to bed?
Who caught four crabs?
What do you like to eat?
Did you go to school yesterday?
Where does Ramon's father sell his fish?
Will you give Baby half of your orange?
Did you play "Pussy wants a corner"?
Is the black horse hungry?
Is Rita's brother sick today?
Will he be well soon?
Was Adela glad to see Rita?
Does Rita love her father and her mother?
How many halves make one?
Who took Rita's white chicken?
How many eggs had the red bird?
Does Baby cry when he is hungry?
Did the children go to church on Sunday?
Who bought a green bird for Adela?

Nine balls and one ball are ten balls.
Eight hats and two hats are ten hats.
Seven fans and three fans are ten fans.
Six eggs and four eggs are ten eggs.
Five nests and five nests are ten nests.
Four trees and six trees are ten trees.
Three hens and seven hens are ten hens.
Two carts and eight carts are ten carts.
One leaf and nine leaves are ten leaves.
Ten boys were playing.
One boy ran away.
How many boys were playing then?
Ten less one is nine.
What is nine less one?
How many hats are ten hats less six hats?

8−4=	6+3=	5+5=	10−3=
7+2=	9−1=	10−2=	9−2=
7−4=	5+4=	6+4=	10−5=

It is night now.
The wind is blowing in the trees.
It is blowing on Adela's face.
Many stars are in the sky.
The moon shines white on the water.
Adela sees the moon and the stars.
She sees the trees blowing in the wind.
She loves the beautiful stars.
She loves to see the moon in the sky.
Adela loves the beautiful night.

The sun is coming up.
See how beautiful the sky is.
The chickens are flying from the trees.
It is not night now. It is day.
Wake up, boys and girls, wake up!
The birds are awake and singing.
The sun is shining in the sky.
Wake up, Baby! The birds are singing.
The boys and girls are all awake now.
Wake up, Baby! It is day.

MHW

One day Baby was eating a banana.
He was sitting under a tree.
A monkey was in the tree.
The monkey came and took the banana away from Baby.
He ate Baby's banana. He ate all of it.
Baby cried. Then he took a stick and threw it at the monkey.
The monkey ran at Baby.
He wanted to catch Baby.
Then Tigre came. He came running fast.
The monkey did not like to see Tigre.
He ran away. He ran to the tree.
Did Tigre catch the monkey?
Yes, he caught the monkey's tail.
Will the monkey take Baby's banana again?

Ramon and Adela have gardens.
Adela has flowers in her garden.
Ramon has maize and beans in his.
Adela takes good care of her garden.
She waters it early in the morning.
She pulls up the weeds.
Weeds are bad for flowers.
Does Ramon take care of his garden?
Yes, he waters it and pulls up the weeds.
Weeds are bad for maize and beans.

Ramon, let us plant ten beans.
Let us plant them in your garden.
Soon we shall see them grow.
Little roots will grow down from them.
Little stems will grow up from them.
Leaves and flowers will grow on the stems.
Pods will grow from the flowers.
Little beans will grow in the pods.
The little beans will grow and grow.
Then we can eat them, Ramon.

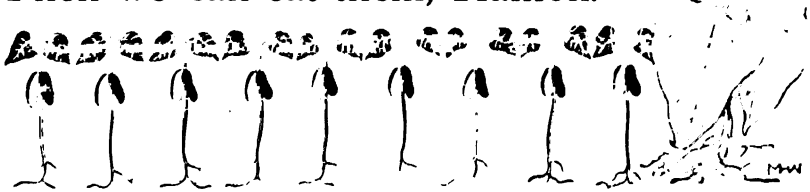

Rita had two oranges.
She gave Adela one half of her oranges.
How many oranges did she give Adela?
How many is one half of two?
Ramon had four crabs.
He sold one half of his crabs.
How many crabs did he sell?
One half of four is how many?
I had six coconuts.
I gave Ramon one half of my coconuts.
How many did I give him?
Three is one half of how many?
I bought $\frac{1}{2}$ of 8 eggs.
How many did I buy?
I sold $\frac{1}{2}$ of 10 eggs.
How many did I sell?
What is $\frac{1}{2}$ of 4? What is $\frac{1}{2}$ of 8?
What is $\frac{1}{2}$ of 6? What is $\frac{1}{2}$ of 10?

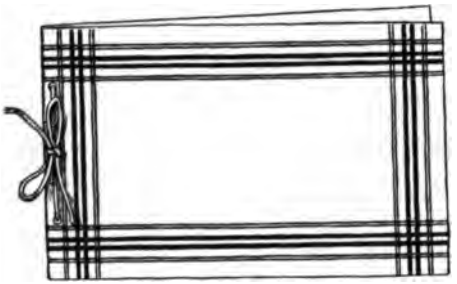

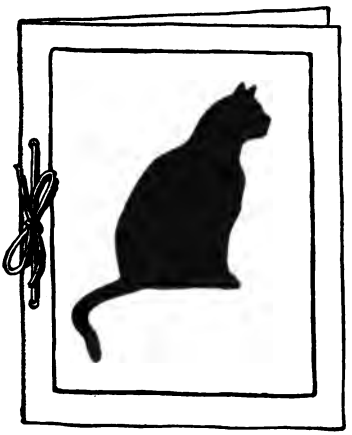

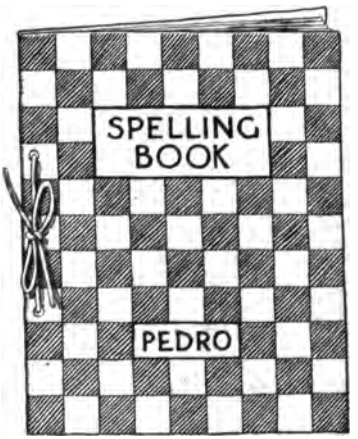
SPELLING
BOOK
PEDRO

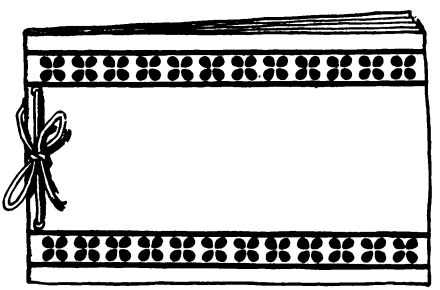

town

house

street

road

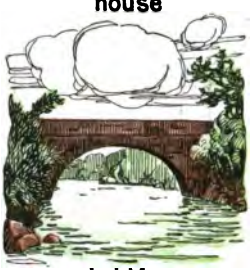

bridge

waterfall

forest

hill mountain

clouds lightning

wind rain

shore beach

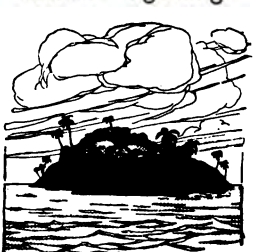

island

This is my garden, Pedro.
I planted maize and beans.
I took good care of them.
The beans grew very well.
My mother picked them yesterday.
We ate them this morning.
See how my maize is growing, Pedro.
See how big the ears are.
This plant has four ears.
Soon I shall pick that big one.

Who is absent today?
How many children are present?
How many boys are present?
How many girls are present?
How many boys are absent?
How many girls are absent?
Were you absent yesterday?
Shall you be present tomorrow?
Who was late this morning?
How many boys were late this morning?
How many girls were late this morning?
Shall you be late tomorrow?
How many boys are in your class?
How many girls are in your class?
Who is your teacher?
What day is today?
What day will tomorrow be?
What day was yesterday?

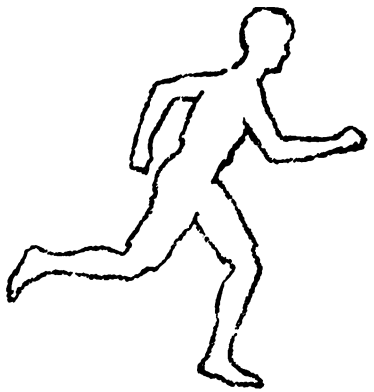

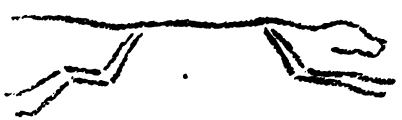

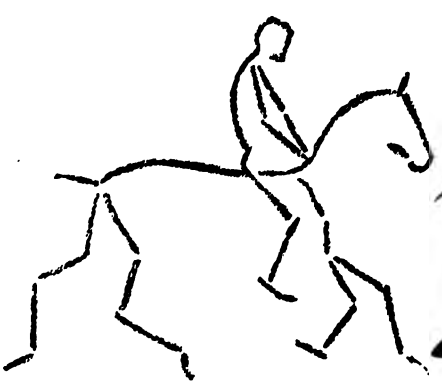

Mother, here is a beautiful flower for you.
Rita and Pedro gave it to me.
I went to see their garden today.
They picked this flower in their garden.
Their garden is very pretty now.
Their flowers are all growing well.
They take good care of them.
They weed their garden and water it.
I gave Rita a flower from our garden.
I love flowers, Mother. Do you?

ADELA'S GARDEN

Boys. Old Melody.

How does A - del - a's gar - den grow?

Girls. All.

How does A - del - a's gar - den grow? With

birds and bees and leaf - y trees, And

pret - ty flow'rs all in a row. . .

Pedro, take four pencils.

Put two on the table, and two on the chair.

How many twos have you?

How many twos make four?

Now take six pencils.

Put two on the table, two on the box and two on the chair.

How many twos have you?

How many twos make six?

Now take eight pencils.

Put two on the table, two on the box, two on the chair, and two on the book.

How many twos have you?

How many twos make eight?

How many twos make ten?

$2 \times 2 =$	$5 \times 2 =$	$\frac{1}{2}$ of $4 =$
$3 \times 2 =$	$\frac{1}{2}$ of $6 =$	$\frac{1}{2}$ of $2 =$
$4 \times 2 =$	$\frac{1}{2}$ of $10 =$	$\frac{1}{2}$ of $8 =$

It is day when the sun shines in the sky.
The moon and the stars shine at night.
When do the birds wake up and sing?
Is Baby awake now? It is day.
The wind is blowing the big trees.
Rita and Pedro take good care of Baby.
Who gave Adela a beautiful flower?
Beans and maize grew in Ramon's garden.
How many beans did Ramon plant?
Roots must have water to drink.
Does Pedro let weeds grow in his garden?
Flowers, leaves, and pods have stems.
The children have very pretty gardens.
They picked the beans and ate them.
How many children are in your class?
How many of your class were late today?
A monkey came and took Baby's banana.
Baby cried when the bad monkey ate it.

Today is the last day of school.
Vacation is here.
Let us say goodby to our teacher.
Let us say goodby to our school.
Goodby, school. Goodby, pretty books.
This is our last day with you.
Tomorrow we shall not come to school.
It is vacation now.

One day a monkey and a turtle saw a banana plant with ripe fruit. The monkey climbed the plant, but before he could pick the bananas the turtle cried, "Run, Chongo, run! Here comes a man!" So the monkey came down very fast and ran.

Now the turtle could not run, but he caught the monkey's tail in his mouth and the monkey pulled him away.

"Slow Foot," the monkey said, "that man did not catch you because I pulled you away."

"O no, Chongo, no!" the turtle said, "you were not pulling me. I was pushing you."

One day they found a banana plant with roots and leaves.

"Give me the leaves, Chongo," the turtle said, "and you take the roots."

"O no, Slow Foot, no!" the monkey said, "I want the leaves. You must take the roots."

Then the turtle was very glad, because he knew that the roots would grow. Soon they did grow, and soon the turtle had a banana plant with leaves and fruit.

But the monkey's leaves did not grow, because they had no roots.

O wise turtle! O foolish monkey!

The turtle's bananas were ripe, so he asked the monkey to pick them.

"You climb up and get them for me, Chongo," he said, "and I will give you half of them."

The monkey climbed up and picked the bananas. But he did not give them to the turtle. He ate them.

"Chongo," the turtle said, "please come down and give me my bananas."

The monkey laughed at the turtle and said, "No, Slow Foot, I am not going to give them to you. I am not going to give you one. I am going to eat them all."

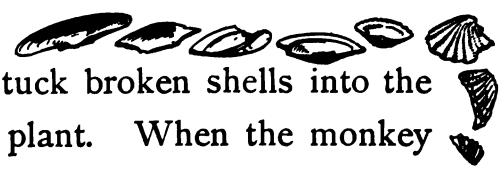

Then the turtle stuck broken shells into the stem of the banana plant. When the monkey came down, the broken shells cut his hands.

"O! O!" the monkey cried, "I will punish you for this, Slow Foot. I will punish you!"

The turtle hid under a coconut shell, but at last the monkey found him.

"Slow Foot, I am going to punish you now. I am going to hit you with this stick until you are flat."

"I want to be flat, Chongo. I want to go under a fence like a snake."

"Then I will not hit you, Slow Foot. I will cut you into a hundred pieces."

"O, thank you, Chongo, thank you very much. Instead of one turtle, I shall be a hundred turtles."

"Slow Foot, I will throw you into the fire."

"I like the fire, Chongo. It will make me red and pretty."

"I will throw you into the river, Slow Foot."

At this the turtle began to cry, "O please, Chongo, do not throw me into the river."

So the monkey threw the turtle into the river. Then the turtle laughed and sang, because turtles like the river and can swim.

And the monkey could not get the turtle, because monkeys cannot swim.

The monkey took a coconut shell and began drinking water.

"What are you doing, Chongo?" the turtle said.

"I am going to drink all the water in this river," the monkey said. "Then I can run out and catch you."

The monkey drank and drank and drank. His body grew bigger and bigger and bigger. At last he burst.

What a very foolish monkey!

This is the song the turtle sang when the monkey threw him into the river: —

O foolish monkey, you!
Drink up the river, do!
Who laughs and sings, O who?
  Slow Foot, Slow Foot, Slow Foot!

Who planted roots that grew?
Who gave the leaves to you?
Who cut your hands, O who?
  Slow Foot, Slow Foot, Slow Foot!

Who said, "Please hit me, do!
Please cut and burn me, too!"
Who loves to swim, O who?
  Slow Foot, Slow Foot, Slow Foot!

O foolish monkey, you,
Please tell me of us two
Who now is wise, O who?
  Slow Foot, Slow Foot, Slow Foot!

The TURTLE'S SONG

Philippine Folksong.

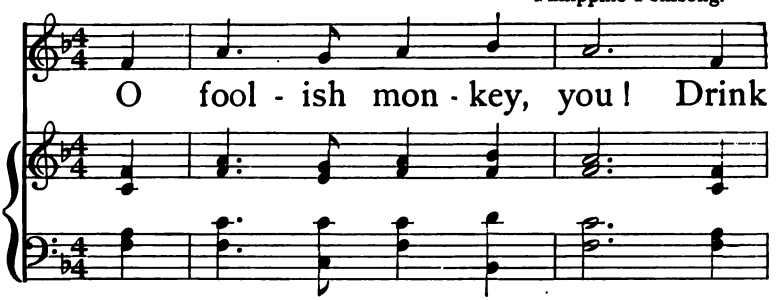

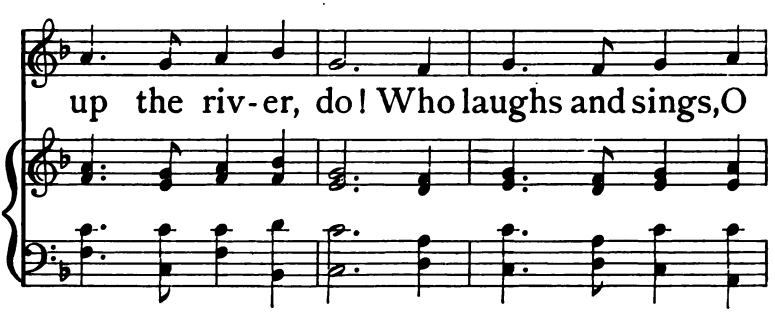

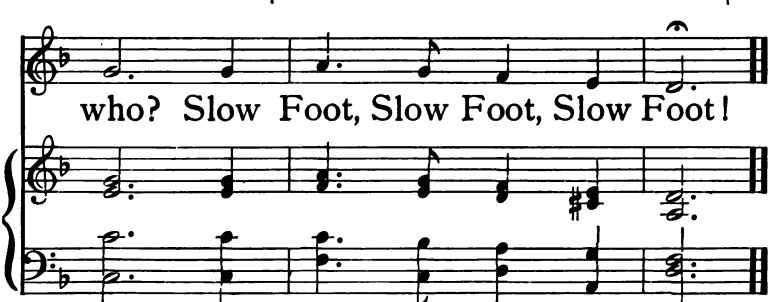

Words and music copyrighted, 1906, by World Book Co.

WORD LISTS

The following lists consist of the words used in this book, arranged phonetically. The number before each sound indicates the page in connection with which the sound should be taught. Words are placed in the order in which they occur in the book. Many words appear in several lists. For suggestions on the use of these lists, see pages 129–200 of the Teachers' Edition.

5 — r

run
running
runs
rice
red
read
river
ran
write
root

5 — s

see
swim
slate
stick
stand
sister
sit
say
sing
song
seven
Sunday
Saturday
sold
straight
swam
sleep
so
sick
soon
sleepy
star
sky

6 — ĭ

this
is
little
in
his
big
it
give
gives
fish
swim
with
drink
stick
sister
sit
pencil
river
chicken
did
will
children
sick
wind
pick

6 — ĭng

running
throwing
carrying
swimming
eating
playing
working
cutting
drinking
pulling
standing
sitting
morning
doing
taking
making
going
selling
getting
burning
reading
flying
sleeping
blowing
coming
singing
shining
growing

7 — l

little
leaf
less
leaves
lizard
like
lesson
let
love
late
last

7 — c

can
cat
carry
catch
cut
cart
carpenter
come
caught
cry
coming
coconut
crab
corner
clean
comb
came
care
class

8 — m

my
mango
me
morning
make
making
market
mother
much
made
Monday
must
moon
monkey
maize

8 — ȳ

my
fly
buy
goodby
cry
sky

9 — h

has
have
he
his
her
hand
hat
hop
him
how
horse
head
high
hen
had
here
hungry
home
hair
half
halves

10 — n

no
not
knife
now
nest
nine
know
night

10 — ō

no
goat
throw
mango
four
go
centavo
know
door
tomorrow
coconut
sold
home
open
nose
so
blow
grow

11 — ă

can
has
cat
have
and
carry
catch
hand
hat
fan
that
flag
thank
am
at
bad
fat
ran
black
had
shall
Saturday
swam
crab
glad

11 — g

girl
good
give
gives
goat
grass
get
go
going
goodby
green
glad
garden
grow
gave

12 — b

ball
basket
book
big
banana
bird
brother
body
Baby
buy
bamboo
bad
black
bought
be
bread
bring
bed
blow
beautiful
bean

13 — ē

see
she
he
eat
feet
three
me
please
leaf
we
read
leaves
wheel
tree
green
teacher
here
sleep
clean
sleepy
weed
bean

13 — t

take
takes
two
table
tree
tail
today
took
tomorrow
Tuesday
teacher
tired
ten

14 — k

kite

14 — f

fly
fish
feet
fan
foot
flower
flag
fast
four
five
for
father
fisherman
from
fire
Friday
fat
face

15 — j

jar
jump

16 — d

dog
drink
drinking
do
doing
draw
does
did
door

dirty
day

18 — **p**

play
pull
please
pencil
poor
paw
put
Pussy
plant
pod
present
pick

19 — **o**

dog
not
on
hop
from
body
song
pod

20 — **ẽr**

her
under
water
sister
flower
brother
carpenter
mother
river
father
fisherman
were
teacher
corner

21 — **ī**

is
his
please
leaves
does
present
halves
has
gives
sees
hands
flowers
pencils
flags
ears
buys
sells
balls
burns
brothers
was
pulls
eggs
centavos
chickens
birds
Tuesday
Wednesday
Thursday
chairs
jars
Baby's
runs
shines
loves
blows
monkey's
gardens
weeds
waters
crabs
beans
stars

23 — **w**

with
work
water
walk
we
was
were
want
will
Wednesday
wash
went
way
well
wind
wake

23 — **th**

throw
three
thank
Thursday

24 — **ä**

are
cart
carpenter
market
father
half
halves
star
garden

25 — **ā**

slate
take
play
tail
Baby
make
today
away
made
ate
lay
straight
face
way
wake
awake
day
maize
late
gave
vacation
say

27 — **th**

this
with
that
brother
mother
father
then
them
their

28 — **ĕ**

basket
get
red
pencil
less
seven
sell
centavo
nest
egg
hen
then
lesson
let
bread
them
very
children
well
bed
ten
stem
when

29 — **o**

brother
mother
come
does
love

32 — **ow, ou**

flower
how
now
round
our

33 — **a**

a
basket
banana
mango
grass
shaft
fast
away
plant
class
awake
last

34 — **ä**
ball
draw
walk
saw
caught
want
all
paw

36 — **ȳ**
carry
body
Baby
hungry
very
dirty
Pussy
sleepy
monkey

37 — **v**
give
gives
five
centavo
seven
very
gave
vacation

38 — **ch**
catch
chair
much
chicken
teacher
children
church

41 — **ę**
rice
pencil
centavo
face

45 — **wh**
what
where
wheel
when

48 — **ọ**
two
to
do
today
who
school
bamboo
into
shoe
poor
soon
moon
root

49 — **ī**
kite
knife
rice
fire
high
white
nine
like
tired
night
shine
tie

50 — **sh**
she
fish
shaft
fisherman
shall
wash
shine

52 — **ạ**
what
was
wash

53 — **ŭ**
run
jump
under
cut
much
up
Sunday
us
coconut
hungry
must
rubs
sun

57 — **n̲**
drink
thank
song
hungry
monkey

61 — **ọ**
book
good
foot
took

65 — **z**
lizard
maize

81 — **ĩr, ẽr, ũr**
bird
work
burn
burning
burned
church
Thursday
Saturday

84 — **ụ**
pull
put
Pussy
beautiful

90 — **ô**
horse
morning
for
corner
bought

100 — **ū**
you
your
Tuesday
beautiful

112 — **ê**
where
their

116 — **tion**
vacation

SIGHT WORDS
the
boy
Pedro
Tigre
Rita
box
carabao
chair
Ramon
Adela
who
many
pretty
six
they
threw
eight
again
orange
care
grew
mew

CAPITAL LETTERS

A B C D E F G
H I J K L M
N O P Q R S T
U V W X Y Z

SMALL LETTERS

a b c d e f f
g h i j k l m
n o p q r r s s
t u v w x y z

FIGURES

1 2 3 4 5 6 7 8 9 0